



SRI BALAJI PG COLLEGE (MCA):: ANANTAPURAMU

An ISO 9001 - 2008 Certified Institute

(Approved by AICTE, New Delhi & Affiliated to JNTUA, Anantapuramu)

ANANTAPURAMU- 515002. (A. P.)

Mandatory Disclosure **(2025-26)**

1	AICTE FILE No. Last Approval	F. No. South-Central/1-44642917120/2025/EOA
	Date & Period of last Approval	03 rd Jan 2025
	AICTE FILE No. First Approval	AP-165/ET-MCA/2001
	Date & Period of First Approval	30 th August 2001

2	Name of the Institute	SRI BALAJI PG COLLEGE (MCA)
	Courses	MCA & MBA
	Address of the institution	ALAMURU (POST), RUDRAMPETA, ANANTAPURAMU, Andhra Pradesh, 515 002
	Longitude & Latitude	77,34,10 & 14,39,30
	Phone Number	8886630011, 9441984345
	Office Hours	9.00 AM to 05.00 PM
	Email	principal.JX@jntua.ac.in
	Website	sribalajimbamca.in
	Nearest Railway Station	Ananthapuramu (6Km)
	Nearest Air port	Kempegowda International Airport, Bangalore.

3	Institute Type	Unaided – Private , Non-minority
	AICTE-Region	South-Central

4	Society/Trust Running the institution	SRI BALAJI EDUCATIONAL SOCIETY, VENUGOPAL NAGAR,ANANTAPUR,A.P, 515001,
	Registration No	330 of 1991
	Registered with	District Registrar of Assurances, Ananthapur
	Registered Date	02/11/1991

PRINCIPAL
SRI BALAJI PG COLLEGE (MCA)
College Code JX
ANANTAPURAMU

5	Name of the affiliating university	Jawaharlal Nehru Technological University Anantapur
	Address	Sharada Nagar, Ananthapuramu
	Website	www.jntua.ac.in
	JNTUA Temporary Last Affiliation No.	JNTUA/DAAO/A2/AFFI/JX/2024-25
	Date & Period of Last Affiliation	06 th November 2024
	JNTUA Temporary First Affiliation No.	Procds.No.A2/Affi/SriBalajiPGC(MCA)/2012-13
	Date & Period of First Affiliation	15 th November 2012

6	Name of the Principal/Director	Dr. C. Manmatheswara Reddy
	Exact Designation	Principal
	Contact Numbers	8886630011, 9441984345
	Email	balajimcaatp@gmail.com
	Highest degree	Ph.D
	Field of specialization	AN OPTIMAL ARITHMETICO-GEOMETRIC PROCESS MODEL FOR SOME REPAIRABLE SYSTEMS (Statistics)

7	Governing Board Members	
	Name	Designation
	1) Mr. P.Venkata Krishan Kishore Reddy	Chairman
	2) Dr. Palle Raghunatha Reddy	Correspondent & secretary
	3) Prof. C. Shoba Bindu	University Nominee
	4) Smt. N.Sindhura Reddy	Treasurer
	5) Dr.C. Manmatheswara Reddy	Principal
	6) Dr.T.Sreenivasulu Reddy	Member
	7) Mr.K.Sreekanth Reddy	Member

Academic advisory body		
8	Dr.C. Manmatheswara Reddy	Principal
	D. Kabir Basha	Dept. of MCA
	N. Surfraz Rahim	Dept. of MBA
	Y. Dhanunjaya Reddy	Administrative Officer (A.O)

9	Students feedback mechanism	Feedback on Institutional governance & faculty performance is taken from students. These feedbacks are analyzed & accordingly improvements are done
---	------------------------------------	---

PRINCIPAL
SRI BALAJI PG COLLEGE (MCA)
 College Code JX
 ANANTHAPURAMU

10.

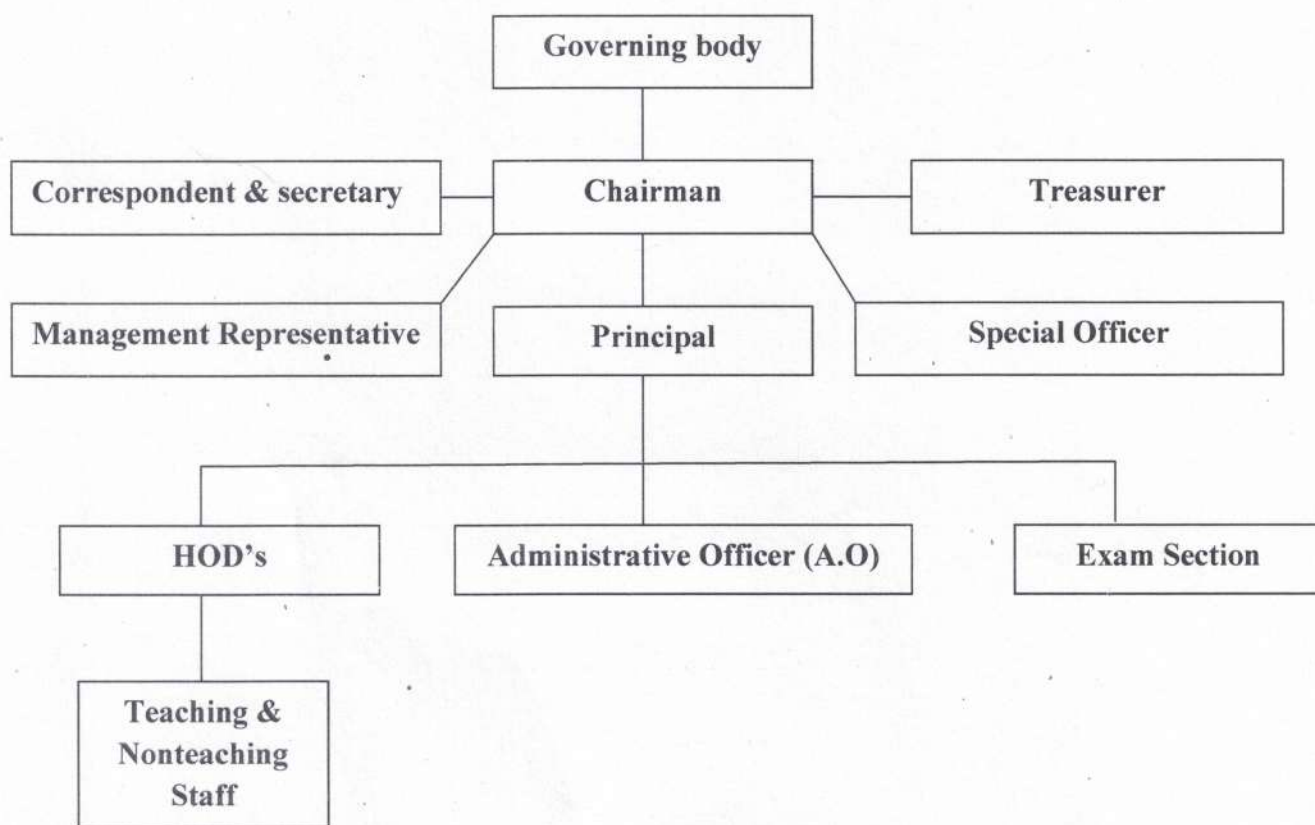
Organizational Chart

11	Name of The Department	Master of Computer Application
	Course	MCA
	Level	Post graduate
	Year of First approval	2001-2002 by AICTE
	Present Intake	300
	AICTE FILE No. First Approval	AP-165/ET-MCA/2001
	Date & Period of First Approval	30 th August 2001

12	Name of The Department	Master of Business Administration
	Course	MBA
	Level	Post graduate
	Year of First approval	2009-2010 by AICTE
	Present Intake	180
	AICTE FILE No. First Approval	AP-165/ET-MCA/2001
	Date & Period of First Approval	31 st July 2009

PRINCIPAL
SRI BALAJI PG COLLEGE (MCA)
 College Code: JX

13	Academic sessions	
	Academic schedule	As per JNTUA university direction
	Examination system	Semester wise
	Declaration of Results	Results are announced by the JNTUA university

14	Counseling / Mentoring	Regular Counseling for students by faculty advisors
	Career Counseling	Yes, Done by faculty advisors regularly and also by Placement officer
	Medical Facilities	Yes
	Students Insurance	Yes
	Cultural Activities	Yes
	Sport Activities	Yes
	Technical Activities	Yes
	Industrial Visit	Yes
	Portable water supply	Yes
	Internet facility	Yes
	Fire safety	Yes
	CCTV installation	Yes
	Parking Facility	Yes
	First aid facility	Yes
	Transport facility	Yes
	Generator facility	Yes
	Alumni Activities	Yes
	NSS activities	Yes

 PRINCIPAL
 SRI BALAJI PG COLLEGE (MCA)
 College Code: JX
 ANANTHAPURAM

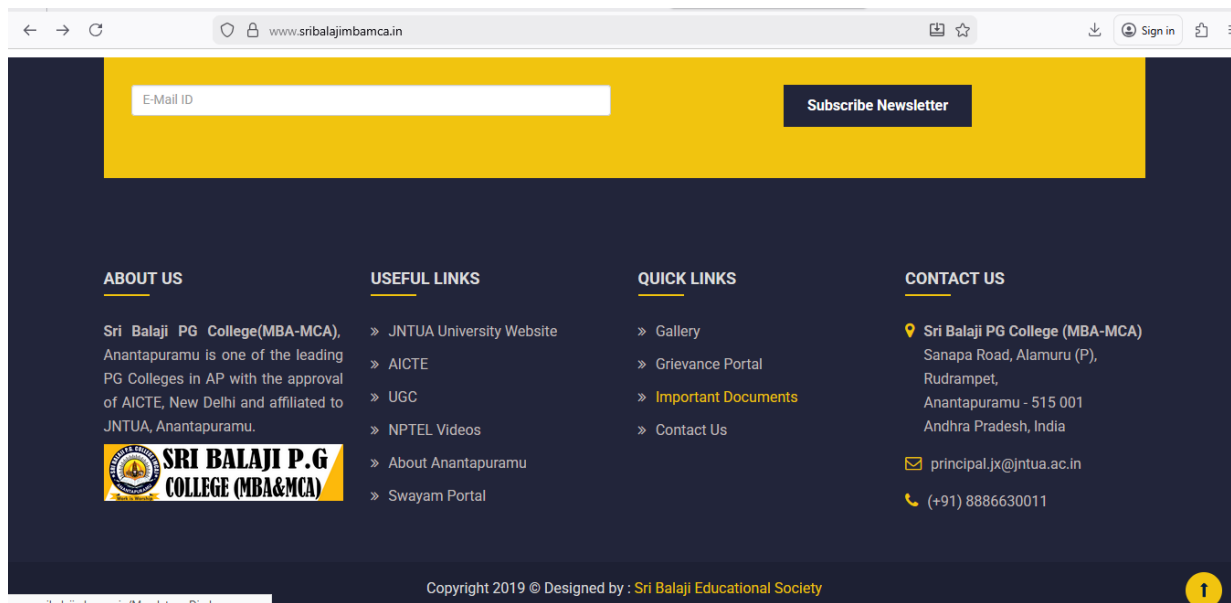
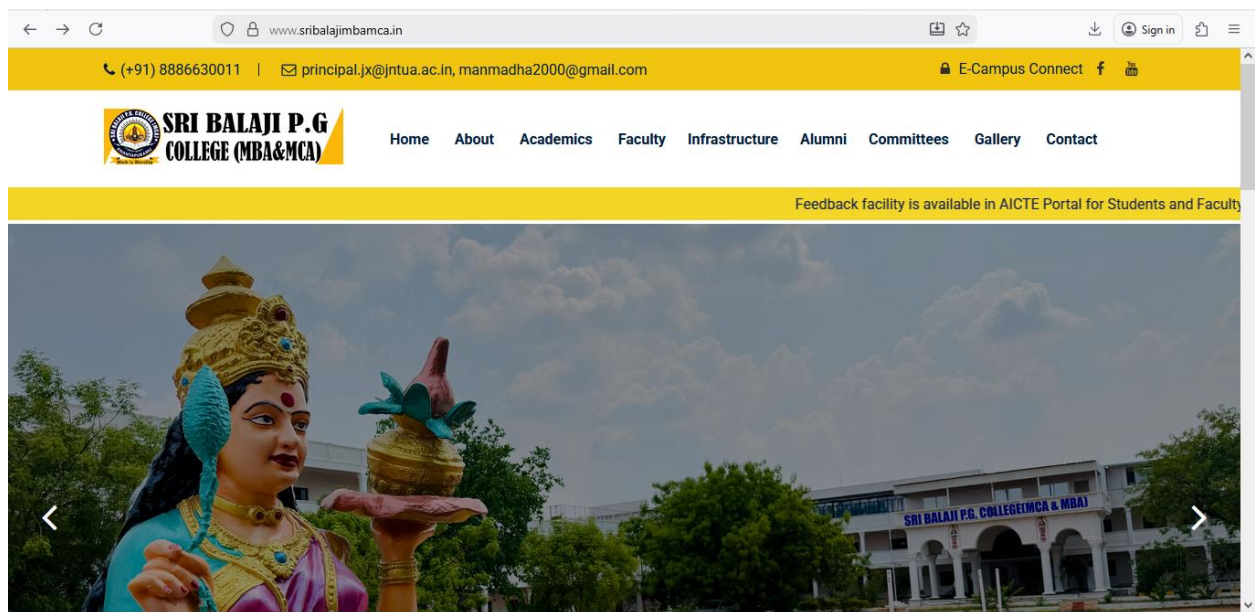



Sno	Documents	Download Link
1	Mandatory Disclosure for 2024-25	Download
2	JNTUA Affiliations	Download
3	AICTE EOA 2025-26	Download
4	FIRE SAFETY	Download
5	All India Survey on Higher Education(AISHE)	Download
6	AICTE EOA 2020-21	Download
7	Extension of Approvals	Download
8	JNTUA Affiliations	Download
9	All India Survey on Higher Education(AISHE)	Download
10	Fire Safety 2020-2024	Download

